Rodeo Ride

F- instrumenten
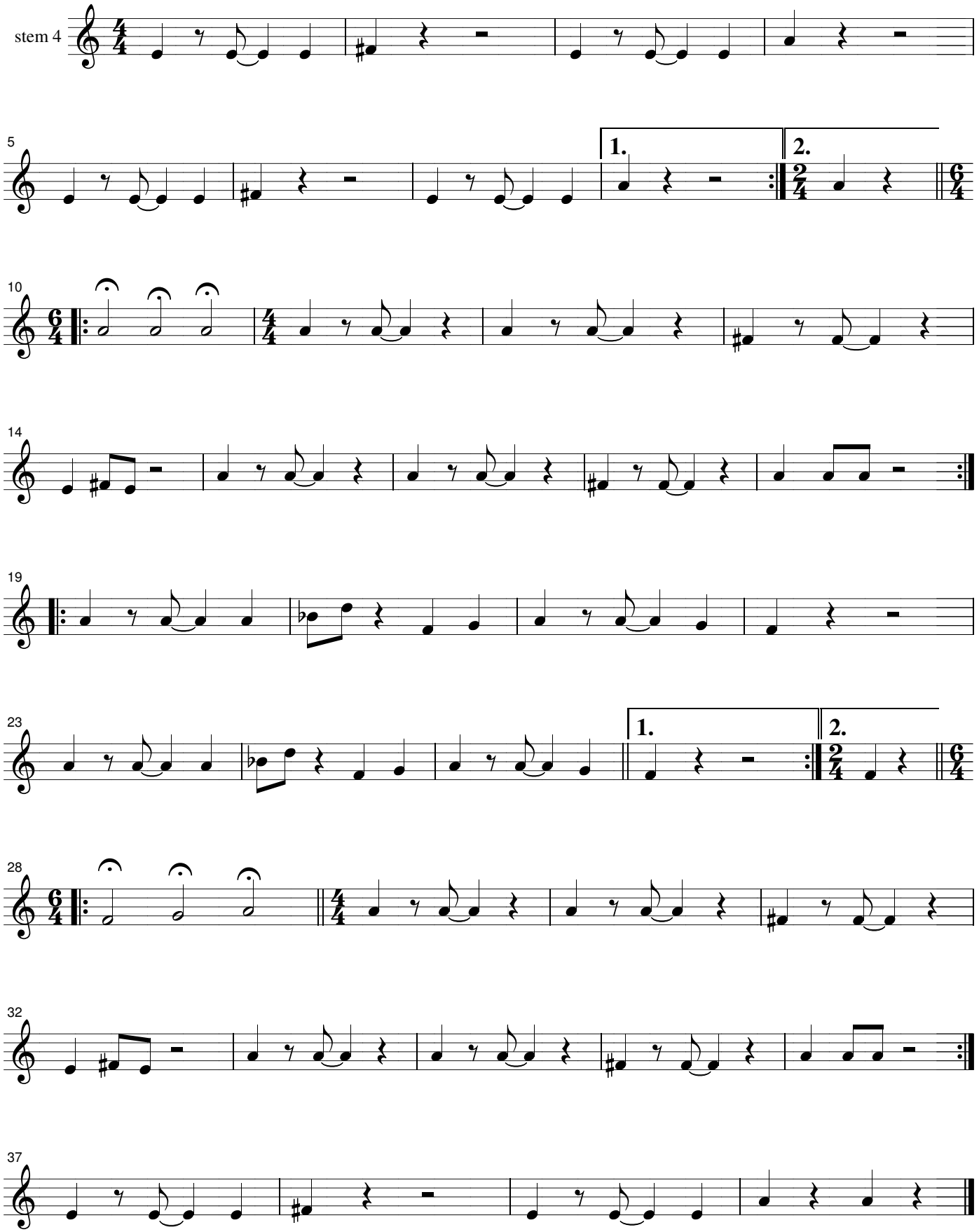
F. Dercksen