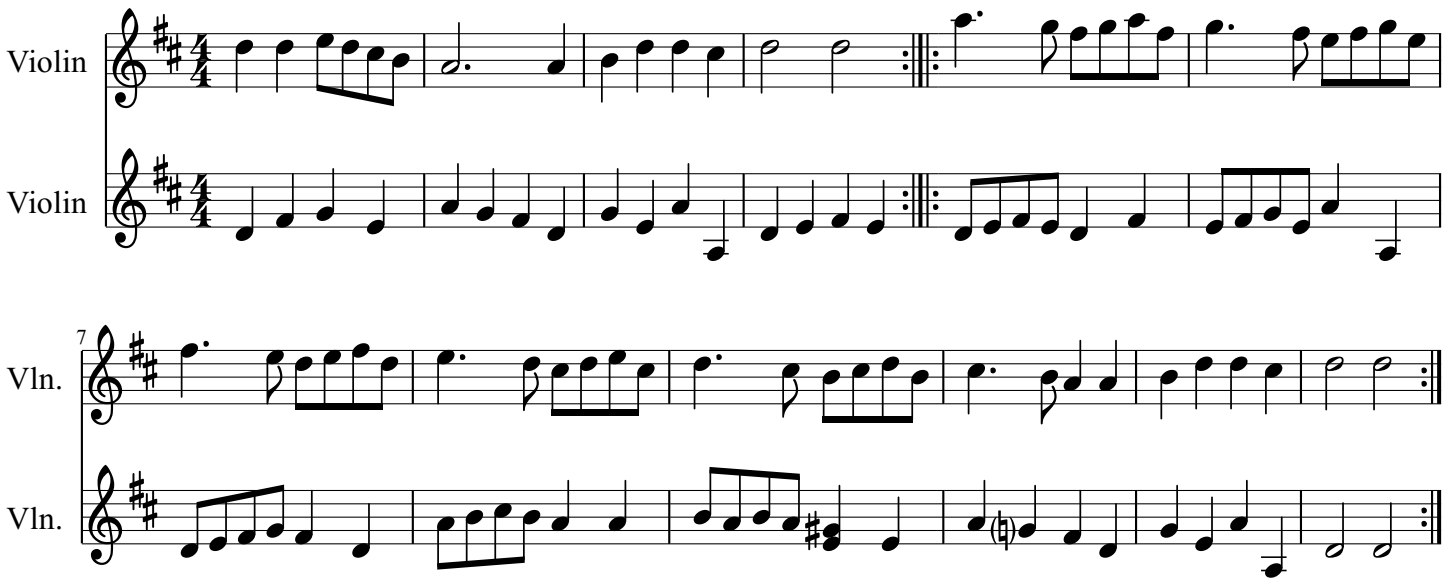Ding dong merrily on high