Torenmuziek: 3 klokkencanons
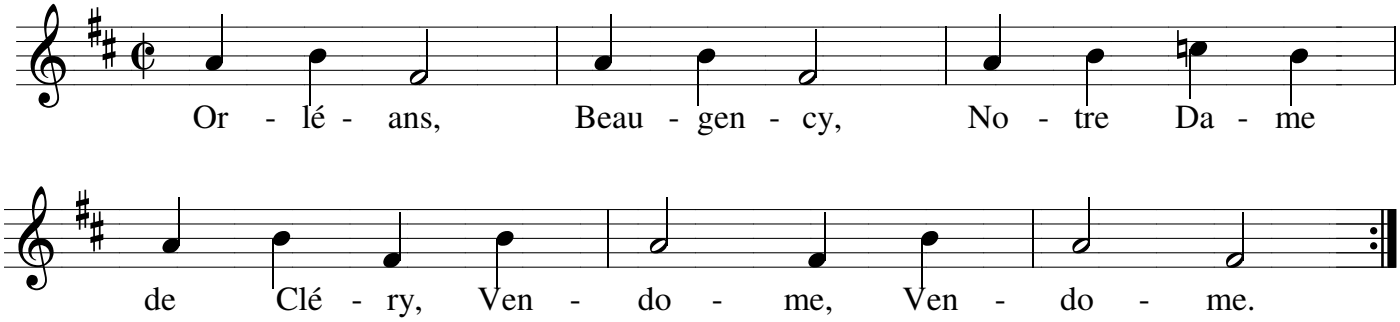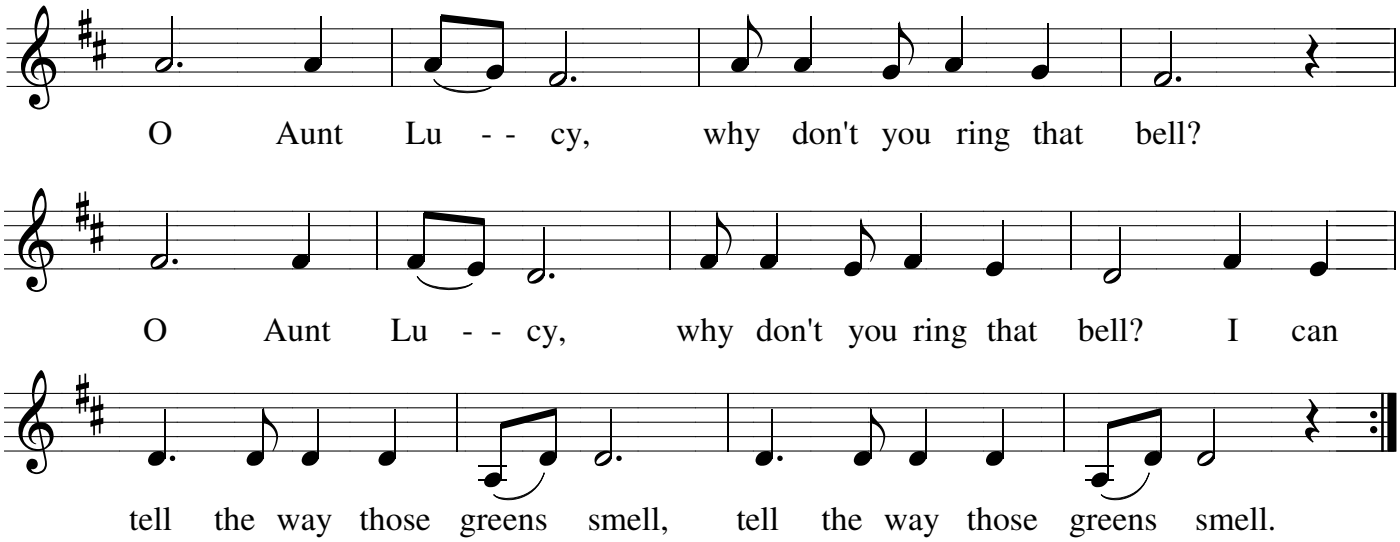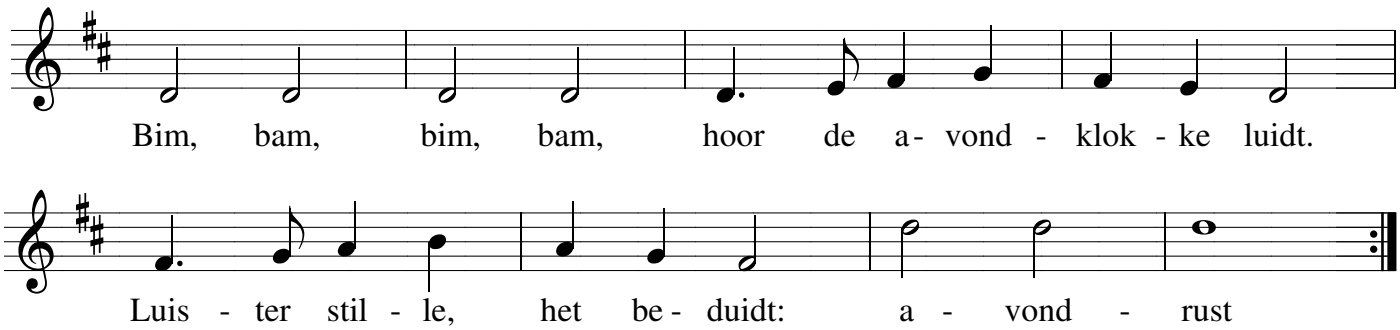
viool