Calambre (tango)
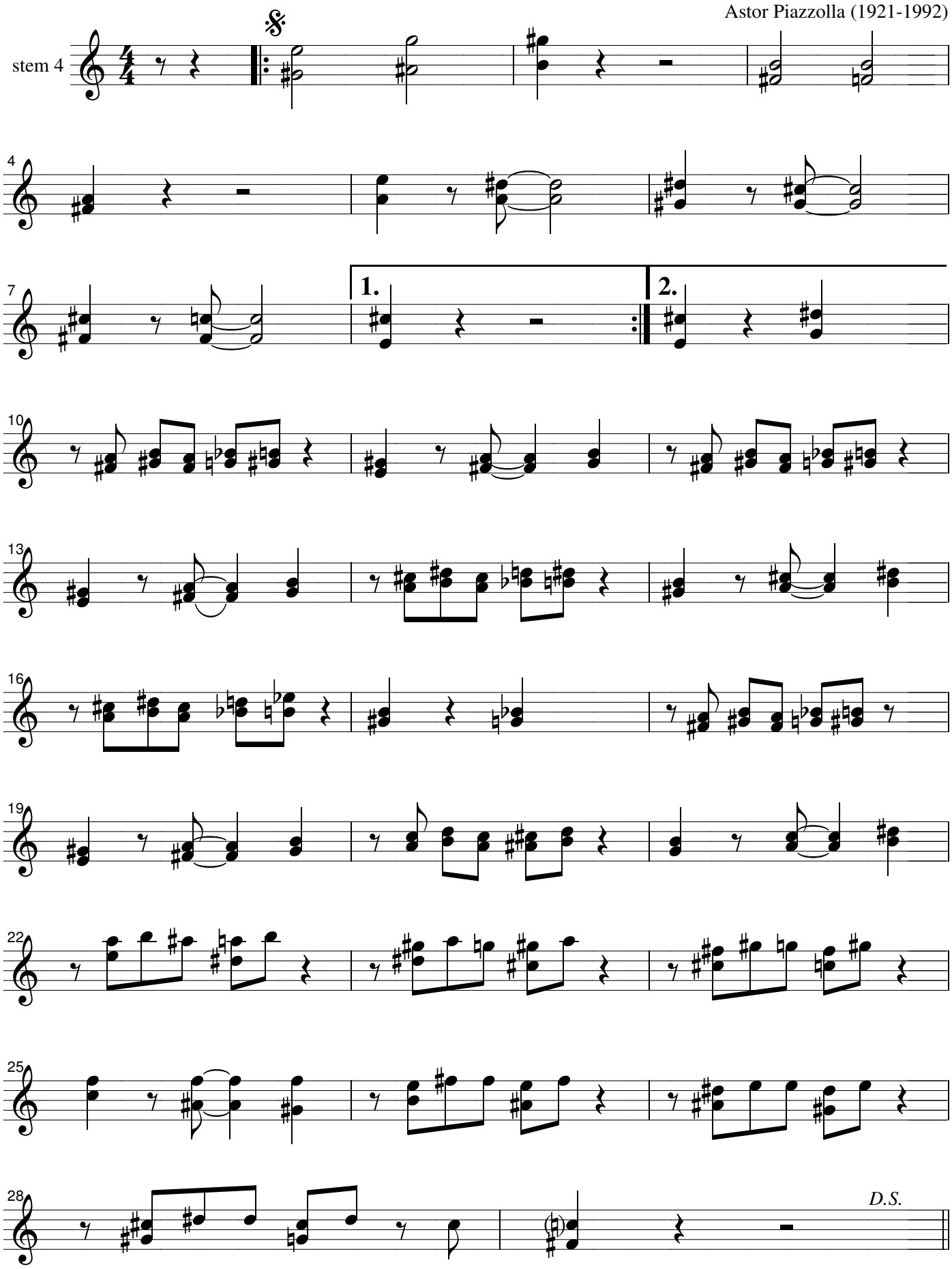
Astor Piazzolla (1921-1992)