Money,money,money
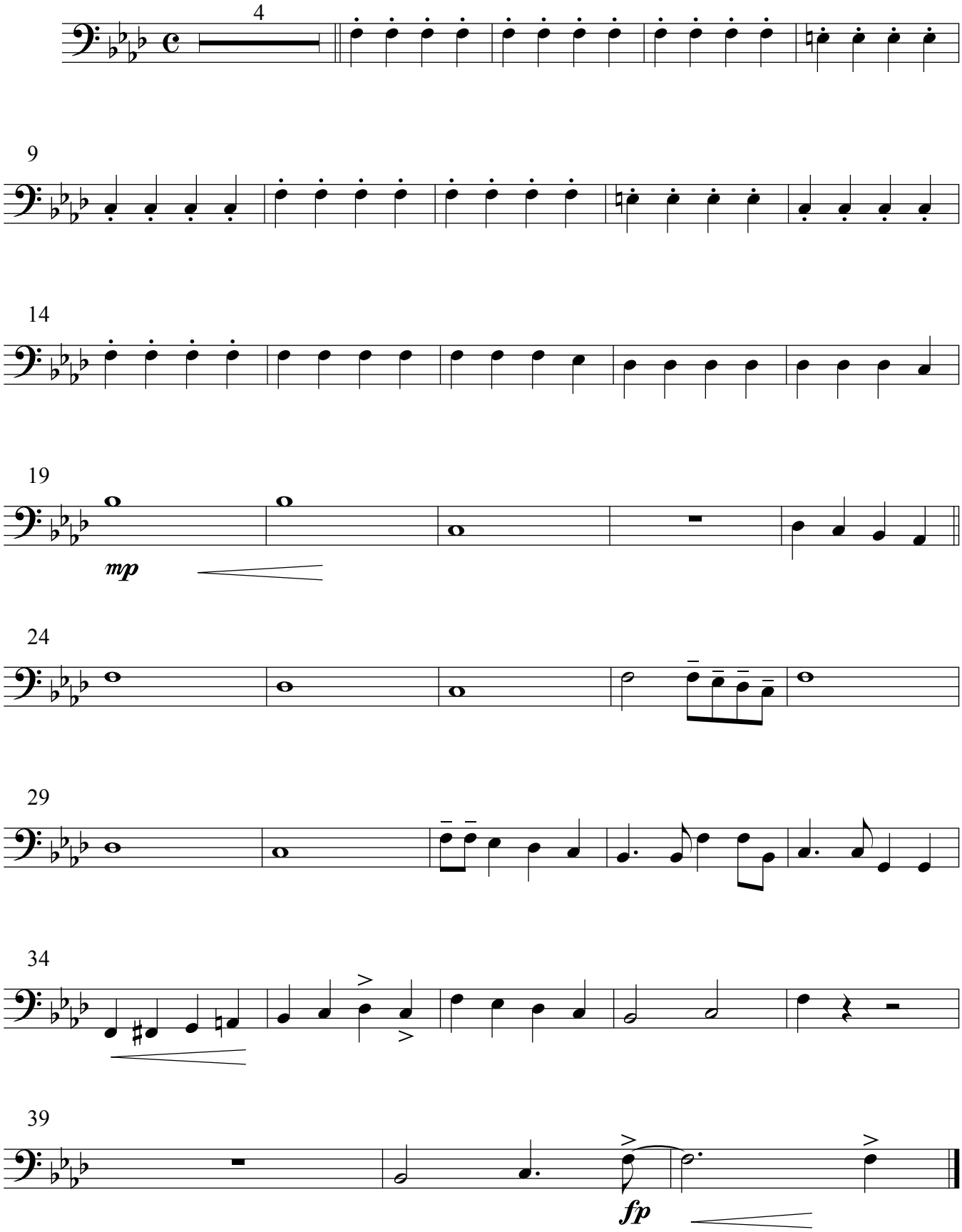
Abba