Fernando
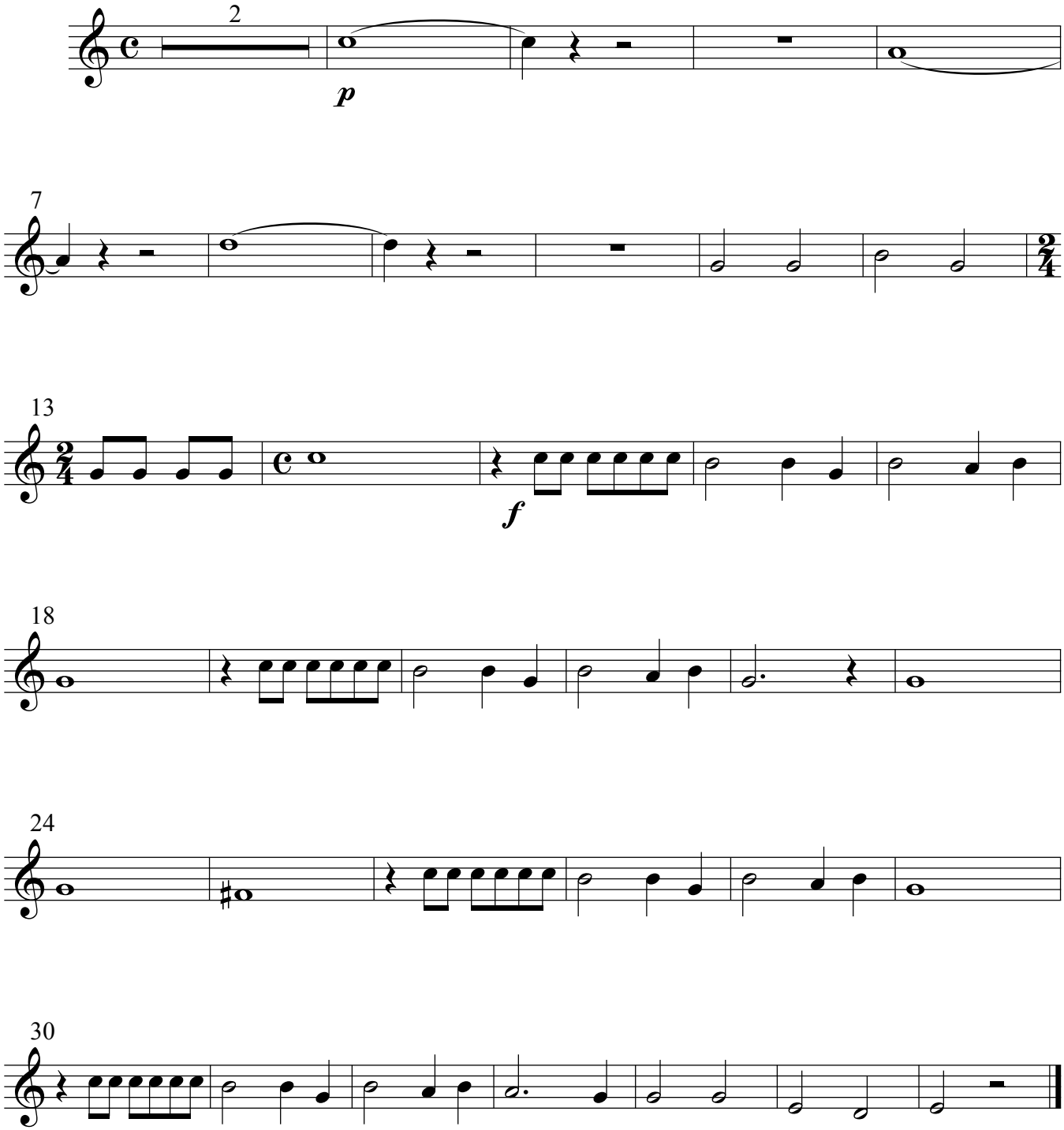
Abba